



KENTOUR IMPEX
ISKRA KUMANOVO

FABRICATION AND TRADE
Company Presentation

1 **Overview**

2 **Products**

3 **Capabilities**

4 **Certificates**

5 **Projects and
case studies**





KENTOUR IMPEX
ISKRA KUMANOVO

OVERVIEW

Constantly growing company with 32 years of experience

Trading with
metals.

Partnership with
Metecno.

Expanded in Iskra
Kumanovo in **2018.**

Established in
1991.

Steel **fabrication**
and on-site **erection**
teams in 2008.

Acquired a smaller
steel fabrication factory
in **Kumanovo.**

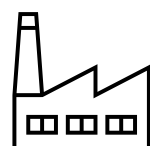

Operating in **3**
sectors



200
employees

Locations

Skopje

HQ
Manufacturing
Warehouse



Kumanovo

Manufacturing in
2 factories

Thessaloniki

Warehouse at
the port of
3,200 m²

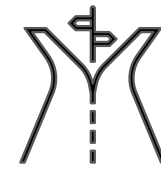

Highway Athens – Thessaloniki – Belgrade:

200 m



International Airport Skopje:

10 min

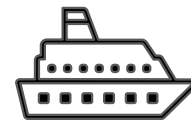

Port of Thessaloniki, Greece:

240 km



Covered area: **33,000 m²**

Overhead cranes: **32**

Lifting capacity: **5 to 40 t**

Theoretical capacity: **1000 t/month**



Source: <https://www.youtube.com/watch?v=HTdJuH6F29A&t=69s>

Investment of **10.000.000 €**

...dedication to **continuous
improvement**



KENTOUR IMPEX
ISKRA KUMANOVO

PRODUCTS

Build-to-specification of customized projects

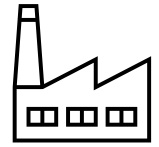

Industrial buildings



Bridges

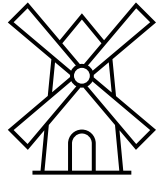

Energy projects

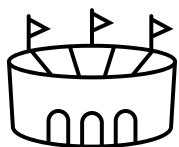

Sport centers and stadiums



Built-up sections

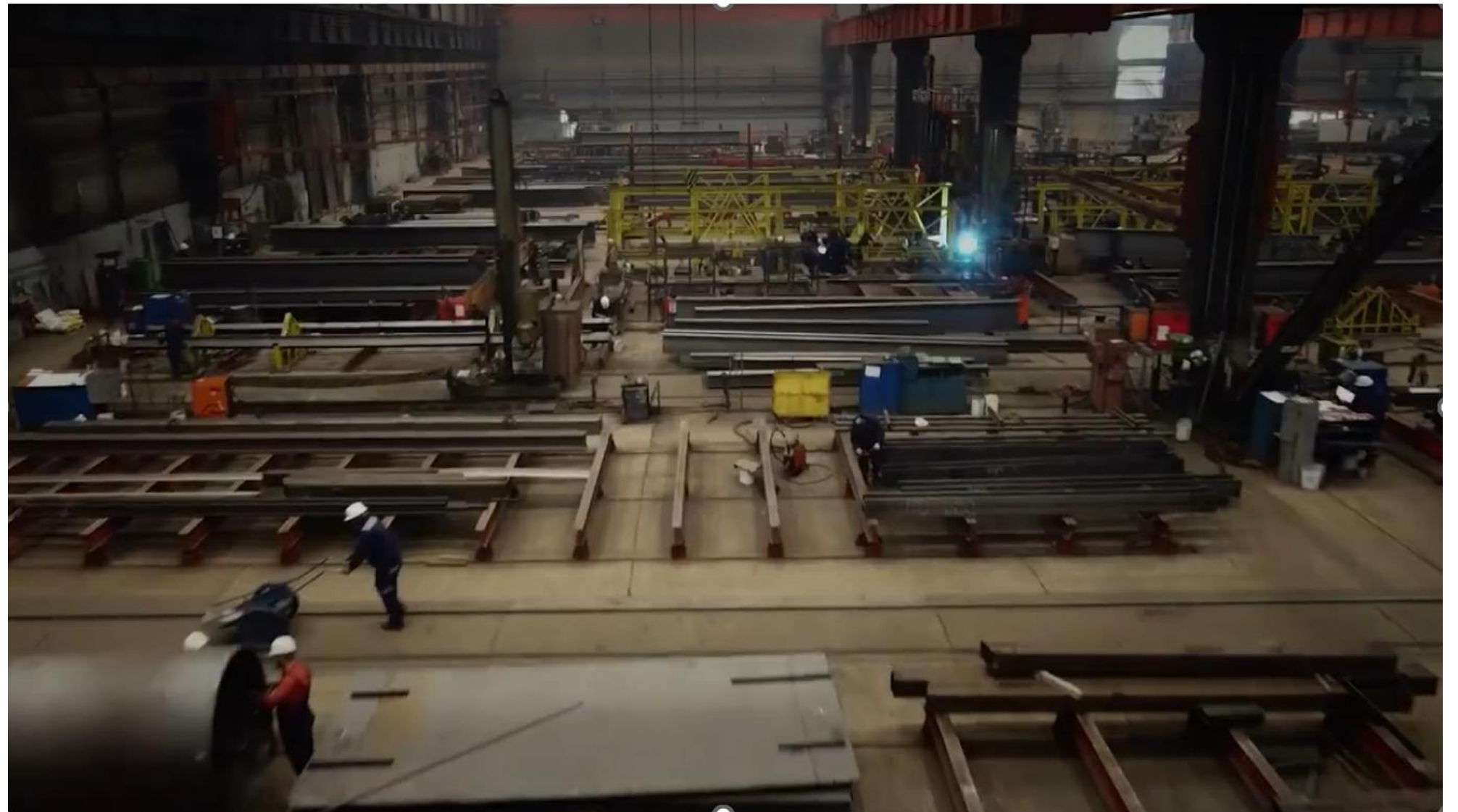

Source: <https://www.youtube.com/watch?v=HTdJuH6F29A&t=69s>



KENTOUR IMPEX
ISKRA KUMANOVO

CAPABILITIES

Control of a big portion of the **value chain**.



Control of a big portion of the **value chain**.



Detailing office with 5 engineers.

Control of a big portion of the **value chain**.

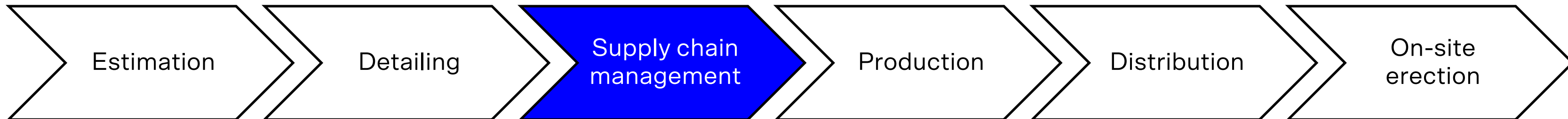

Strong supplier network developed through the trade business, making us more **resilient** to market disruptions.

Control of a big portion of the **value chain**.

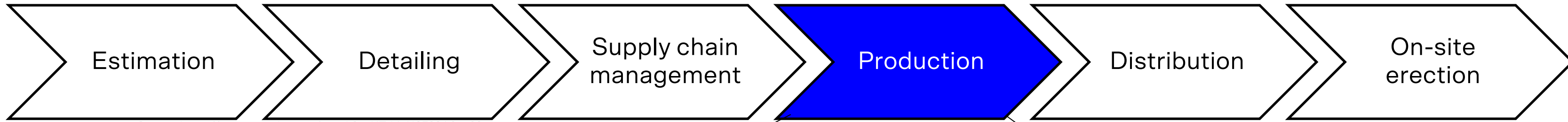

Source: <https://www.youtube.com/watch?v=HTdJuH6F29A&t=69s>

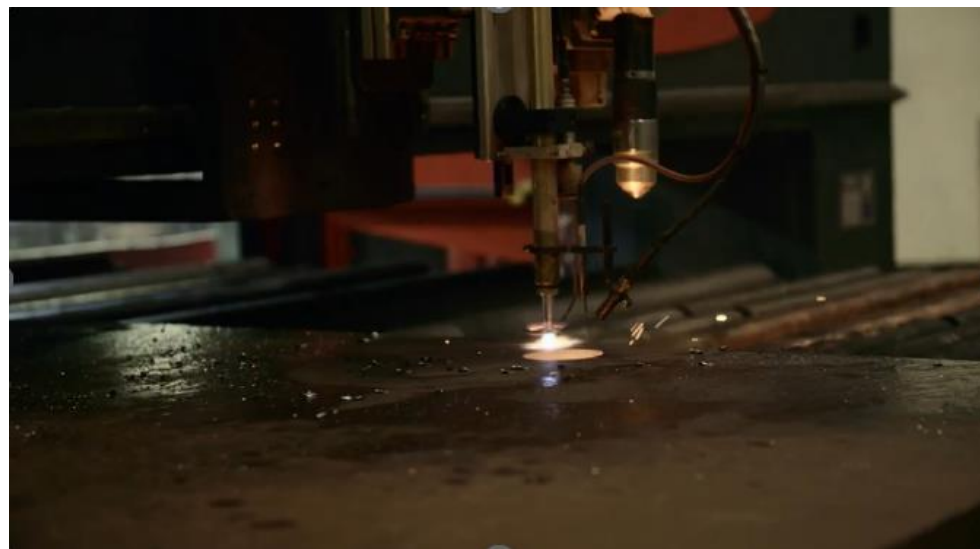

Modernised CNC machinery



+ galvanizing partners

Two painting booths/ovens.

Control of a big portion of the **value chain**.



Fleet with 4 trucks and a logistics centre.

Production line for built-up sections

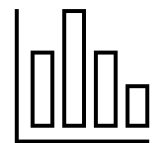
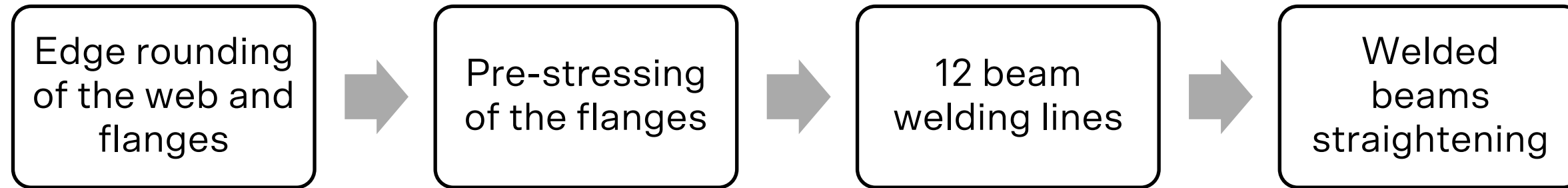

Capacity:
> 400 t/month



Specialised
certificates

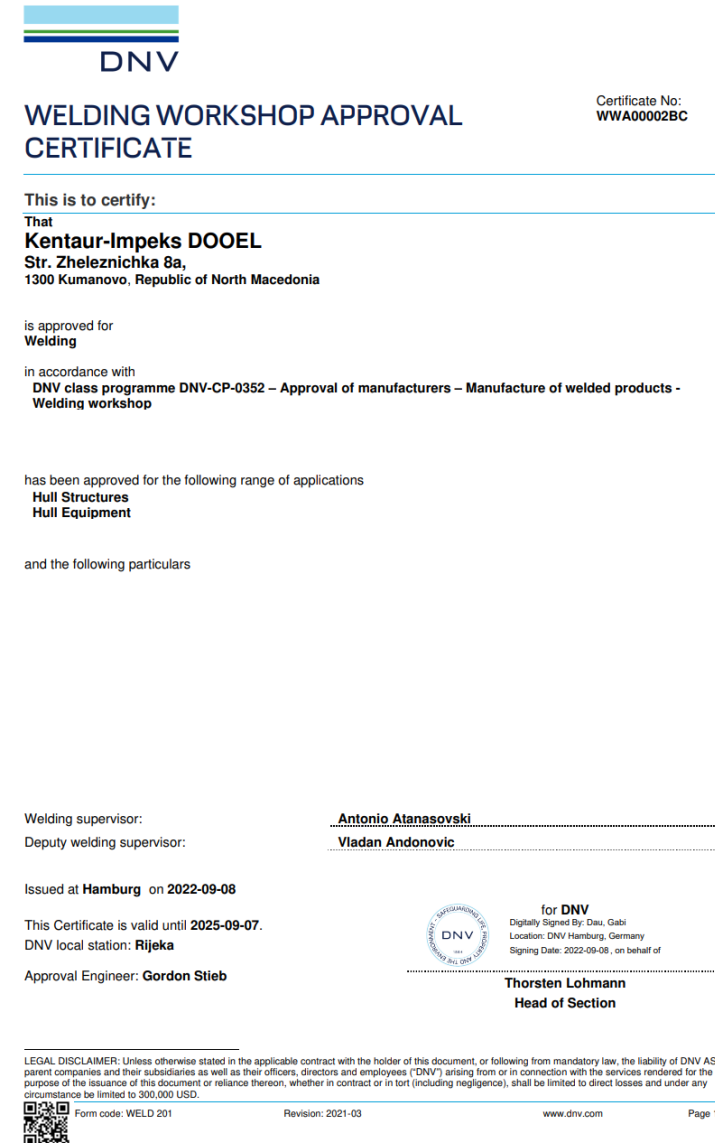

DNV

WELDING WORKSHOP APPROVAL CERTIFICATE Certificate No: **WWA0002BC**

This is to certify:
That **Kentaur-Impeks DOOEL**
Str. Zheleznichka 8a,
1300 Kumanovo, Republic of North Macedonia

is approved for
Welding

in accordance with
DNV class programme DNV-CP-0352 – Approval of manufacturers – Manufacture of welded products -
Welding workshop

has been approved for the following range of applications
Hull Structures
Hull Equipment

and the following particulars

Welding supervisor: **Antonio Atanasovski**
Deputy welding supervisor: **Vladan Andonovic**

Issued at **Hamburg** on **2022-09-08**

This Certificate is valid until **2025-09-07**.
DNV local station: **Rijeka**

Approval Engineer: **Gordon Stieb**

for DNV
Digitally Signed By: **Dav. Gabel**
Location: DNV Hamburg, Germany
Signing Date: 2022-09-08, on behalf of
Thorsten Lohmann
Head of Section

LEGAL DISCLAIMER: Unless otherwise stated in the applicable contract with the holder of this document, or following from mandatory law, the liability of DNV AS, its parent companies and their subsidiaries as well as their officers, directors and employees ("DNV") arising from or in connection with the services rendered for the purpose of the issuance of this document or reliance thereon, whether in contract or in tort (including negligence), shall be limited to direct losses and under any circumstance be limited to 300,000 USD.

Form code: WELD 201 Revision: 2021-03 www.dnv.com Page 1 of 1



Production line for built-up sections

Edge rounding
of the web and
flanges



Pre-s
of the



Production line for built-up sections

Edge rounding
of the web and
flanges



Pre-stressing
of the flanges



Production line for built-up sections

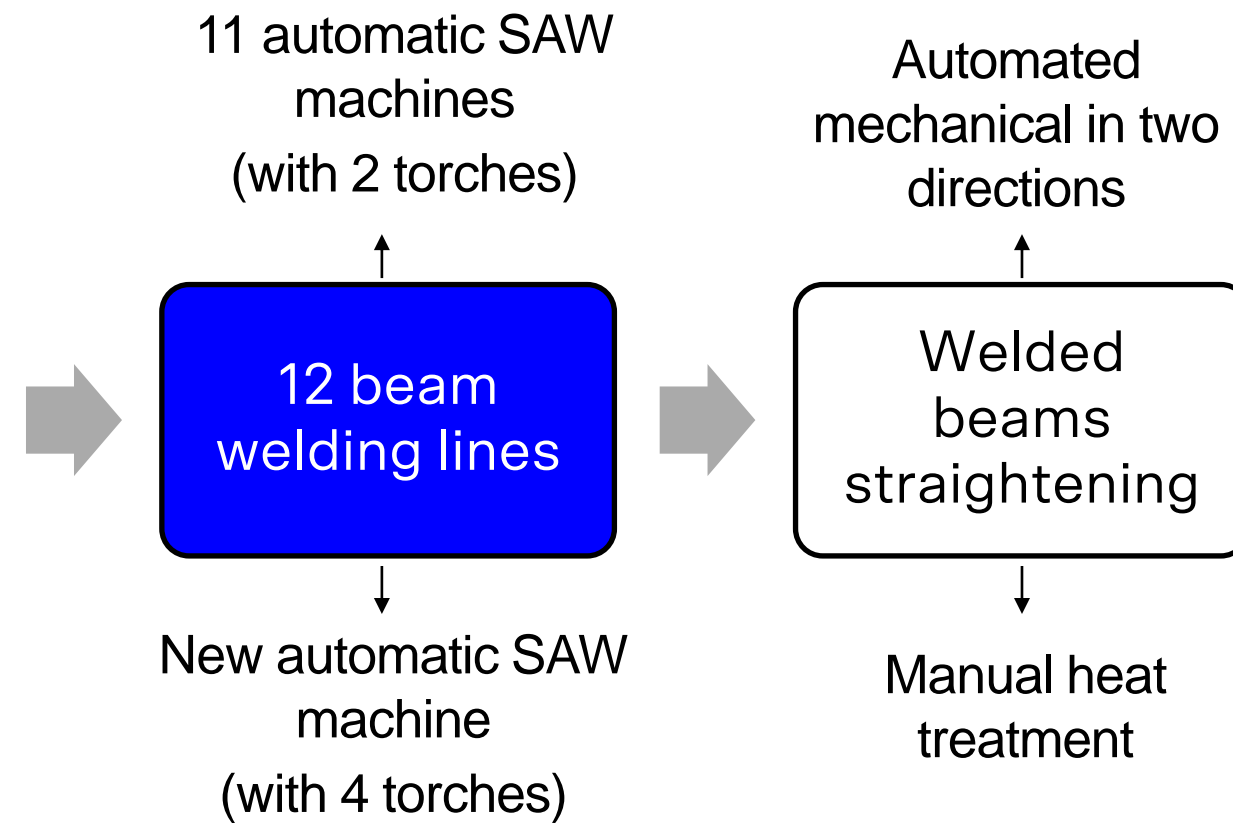
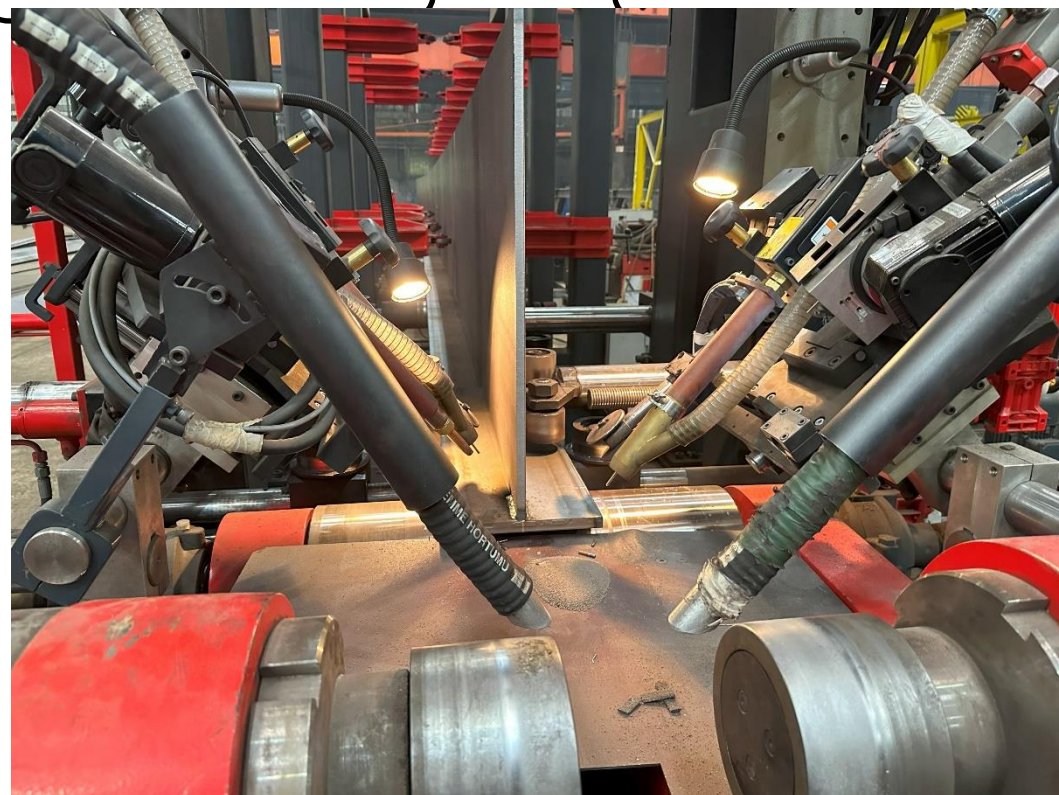
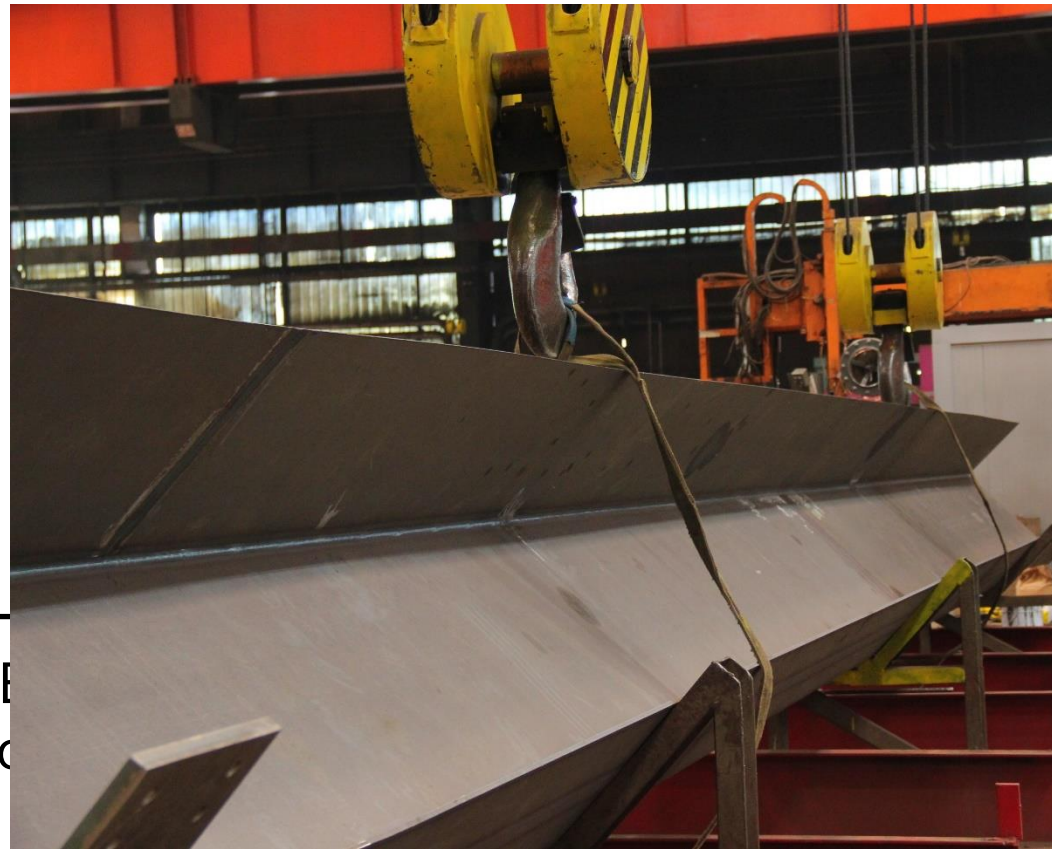

Production line for built-up sections

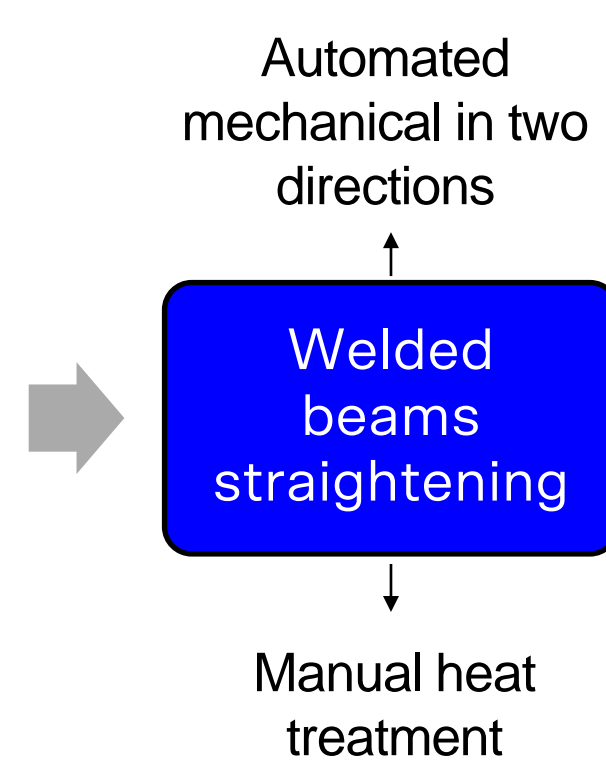



KENTOUR IMPEX
ISKRA KUMANOVO

CERTIFICATES

Endowed with the most rigorous certifications.

General



ISO 9001



ISO 14001



ISO 45001

Industry-specific



EN ISO 3834-2



EN 1090 EXC 4

- In-house quality control
- NDT testing
- Documentation according to EU requirements





KENTOUR IMPEX
ISKRA KUMANOVO

PROJECTS

Delivered projects worldwide



4 continents

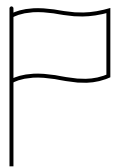

34 countries

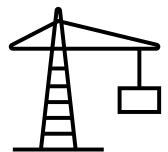

250+ projects

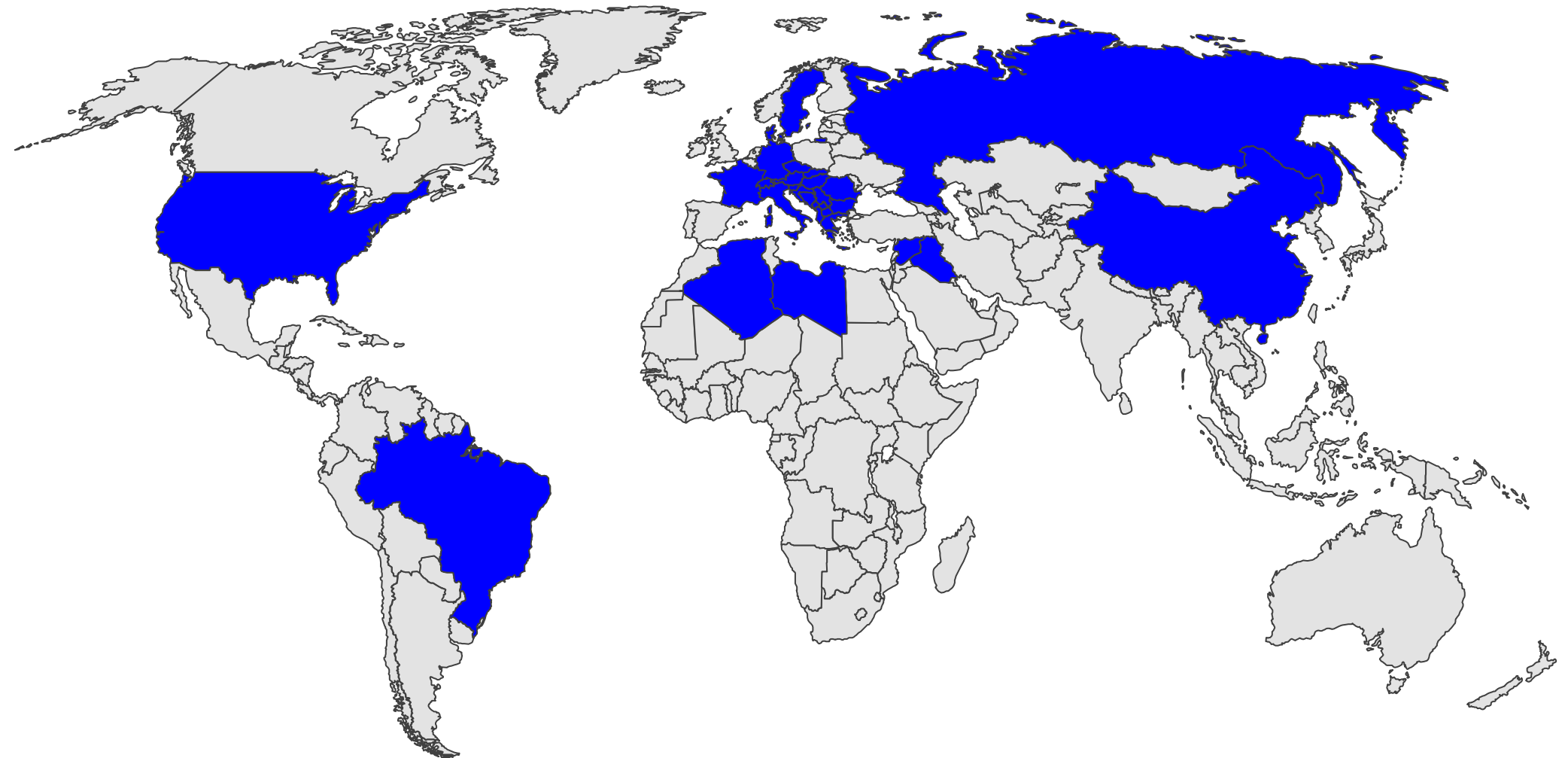

Recent projects



Deus B&B, Skopje



Hildin Komerc, Prilep



Multipark Izairi, Gostivar



**BORDER CROSSING BRATUNAC,
between Bosnia and Herzegovina and Serbia**



**STADIUM "TUMBE KAFE" BITOLA
Quantity of 350 tons**

Recent projects



Source: <https://fonet.rs/ekonomija/36178853/otvoren-logisticki-centar.html>



DISTRIBUTION CENTER FOR LIDL SERBIA
Lapovo, Serbia

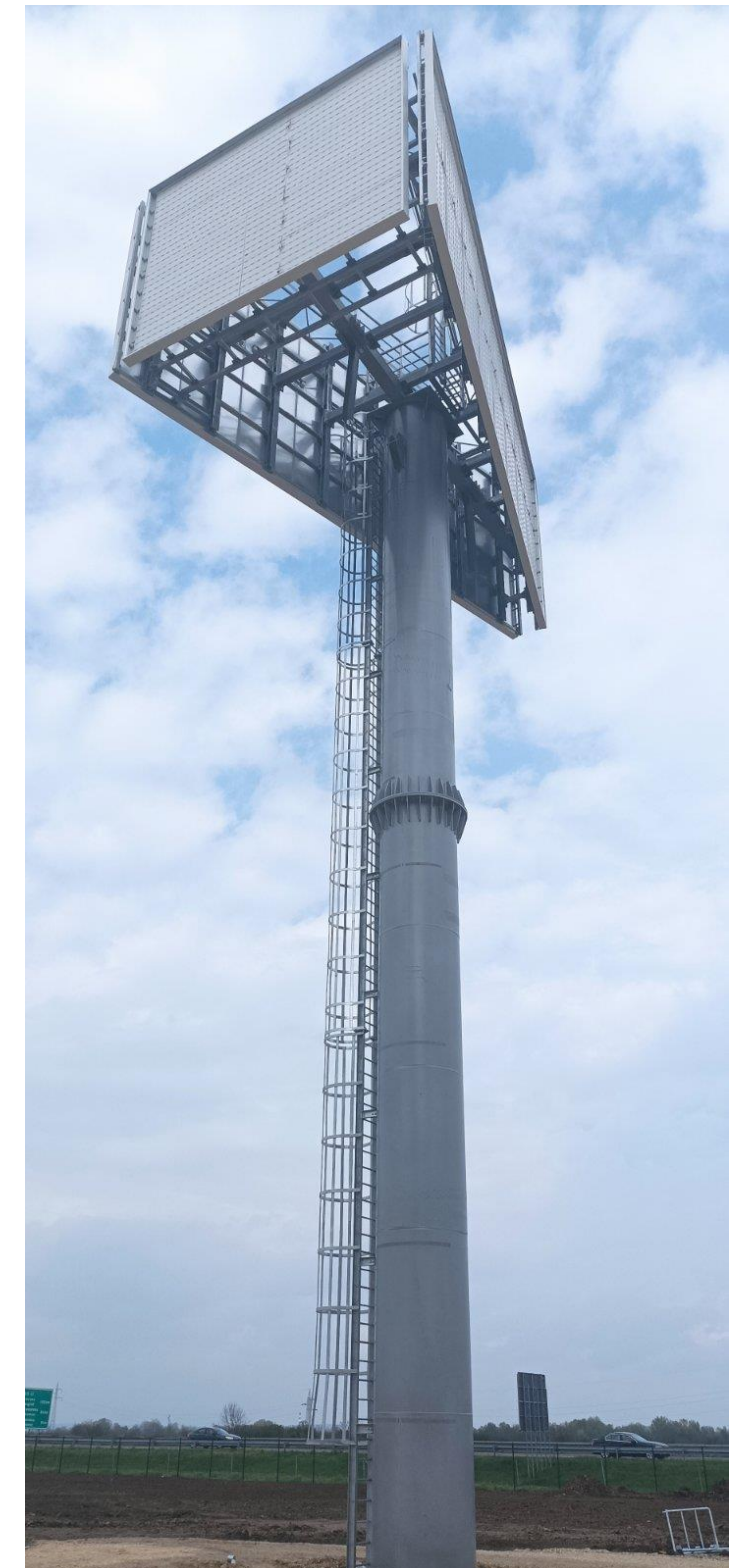

Recent projects

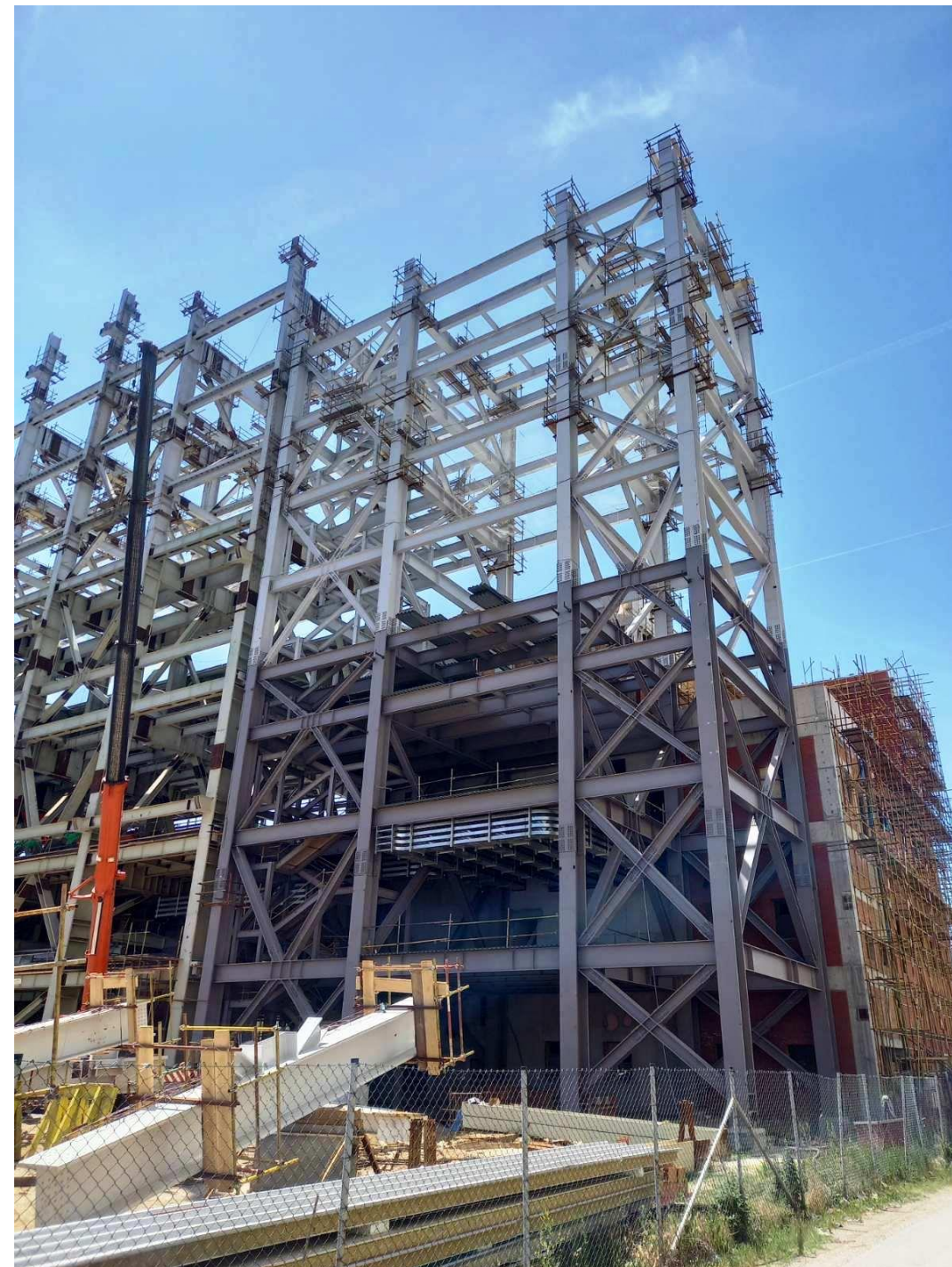

**TRANSPORT BRIDGES AND
TRANSFER BUILDING
Power Plant Kostolac, Serbia
QUANTITY OF 2,000 tons**



**Aircraft Acceptance and Servicing Facility (Hangar) for
the Ministry of Defense of Montenegro**



Shipyard Victor Lenac, Rijeka, Croatia

Construction of new pontoons of Dock 11

Supplied: Welded T and H Steel Beams

Quantity: 1600 tons

LIEBHERR

Liebherr, Germany

Ongoing collaboration in supplying steel parts and structures.



KENTOUR IMPEX
ISKRA KUMANOVO

CONCLUSION

Why choose Kentaur Impex?

The right balance between quality, lead time and price.

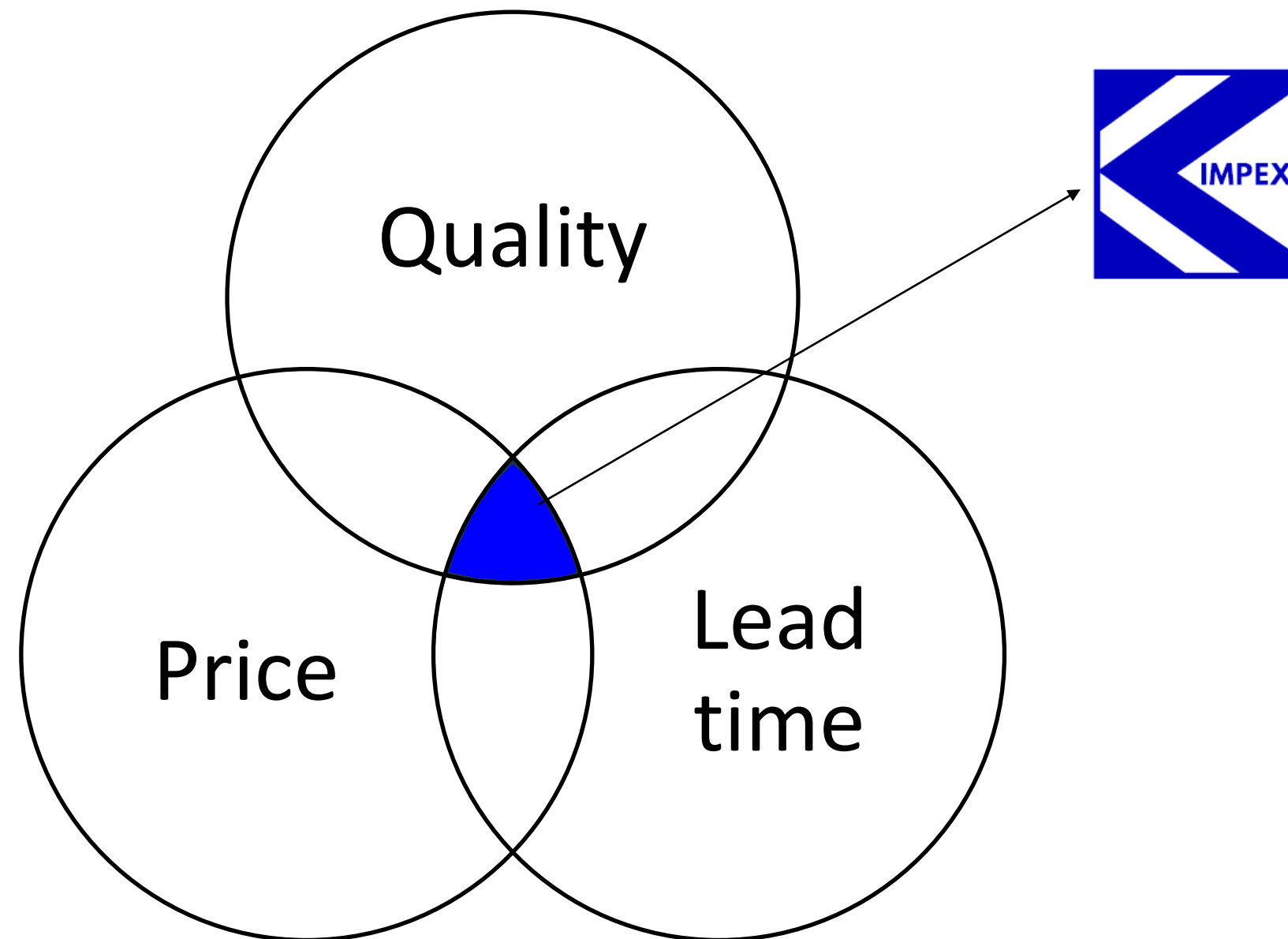

Tendency to build long term **partnerships** with clients.



KENTOUR IMPEX
ISKRA KUMANOVO



NEXT STEPS

Next steps

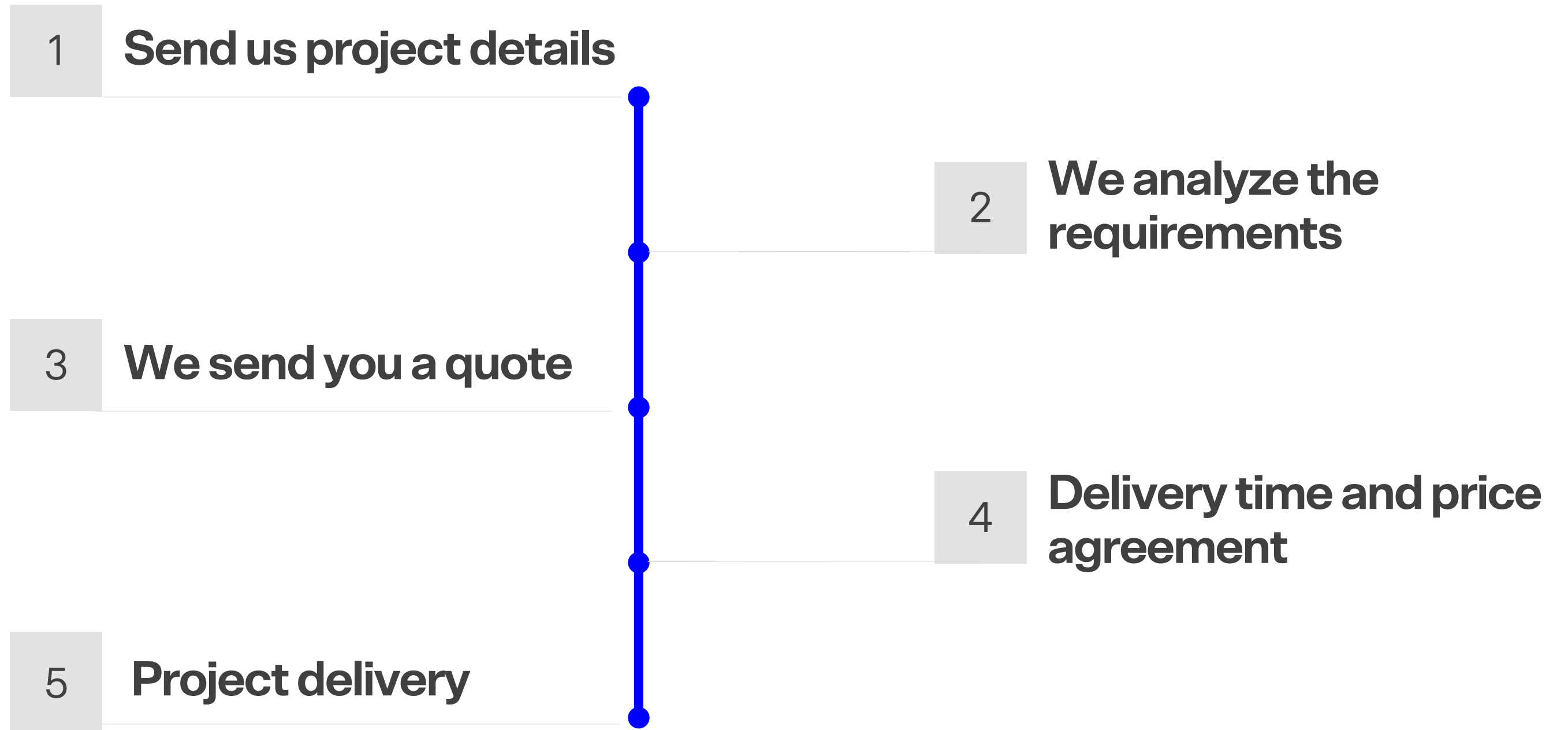

CONTACT INFO



Locations:

Headquarters and Factory 1:

Str. Todor Aleksandrov No.1

Skopje, North Macedonia

Factory 2:

Str. Železnička No. 8A, 1300 Kumanovo, North Macedonia

Factory 3:

Str. 11^{ti} Oktomvri No. 89, 1300 Kumanovo, North Macedonia

Contact:

Phone:

+ 389 2 3239 805

+ 389 2 3232 431

E-mail:

kentaur@kentaur.com.mk

www.kentaur.com.mk



KENTOUR IMPEX
ISKRA KUMANOVO

APPENDIX
Further details

ENERGY PROJECTS

HKW WALSUM BLOCK 10 (GERMANY)

Fabrication of flue gas ducts
Client: STEAG -EVN WALSUM10
KRAFTWELLGE -SSELSCHAFT Gmbh
Main Contractor: HITACHI POWER
EUROPE GmbH
TH ARENS ANLAGENBAU GmbH

UNIT FGD PLANT FIDDLER'S FERRY UNITS 2-4 (CHESHIRE, UK)

Fabrication of flue gas ducts
Client - Main Contractor: LURGI
(u.k.) LIMITED/TH ARENS ANLA-
GENBAU GmbH

PLATFORMS HORN REV (70 OFF SHORE PLATFORMS FOR THE NORTH SEA WIND MILL PARK IN DENMARK)

Supply, manufacturing and test
assembly of steel structure for 70
Offshore Platforms
Client - Main Contractor:
JV HOCHTIEF AG/E. Pihl & Søn
A.S./WeserWind GmbH Vattenfall

OKTA Refinery S.A. (Hellenic Petroleum) - Skopje

Detailed design and preparation of
workshop documentation,
fabrication and installation of
sulphur recovery unit
Quantity: 110 tons.
Main contractor:
BALTECH



ENERGY PROJECTS

SLOVENIA

IRON WORKS JESENICE

Mill 2 - Jesenice

Manufacturing and erection of steel construction

Quantity: 9,000 t

BORIS KIDRIC Kidricevo

Factory of aluminium – Kidricevo

Manufacturing and erection of steel construction

Quantity: 2,600 t

RUDIS – Trbovlje

Euroglas 2 Haideseben

Manufacturing of platform steel construction and the cylindrical parts of the silo

Quantity: 260 t

RUSSIA

Bloomery KMK - Novokuznjeck

Quantity: 4,500 t

MONTENEGRO

ALUMINIUM FACTORY

“TITO- GRAD” - Podgorica

Quantity: 600 t

PRODUCTION HALLS

"RADOJE DAKIC" - Podgorica

Quantity: 500 t

SERBIA

RAFINERY – Novi Sad

Quantity: 800 t

FACTORY ZORKA - Sabac

Quantity: 2100 t

TEHNOGAS – Smederevo

Quantity: 750 t

SERBIA

Factory for automobile - Priboj

Hall for welding and pressing of steel plates. Manufacturing and erection of the steel construction.

Quantity: 3500t

BALKAN SUVAREKA

Factory for damper tires - Suva Reka

Manufacturing and erection of steel construction

Quantity: 3,200t

MACHINES AND TRACTORS

INDUSTRY IMT- Belgrade

Quantity 1,300t

BUILDINGS FOR RUBBER-

CHEMICAL INDUSTRY "BALKAN" -

Suva Reka

Quantity: 1,500t



ENERGY PROJECTS

SERBIA

Converter department of the foundry "SMEDEREVO"

Quantity 600 t

"Apatin Brewery" - Apatin

Quantity 320 t

Factory "Minel" - Belgrade for objects: Sugar factory Vojvodina

Quantity 4000 t

Shipbuilding "TITO" - Belgrade

Quantity 1800 t

COLD ROLLING MILL - Smederevo

Quantity 1600 t

CHEMICAL INDUSTRY – Prahovo

Quantity 1500 t

SLOVAKIA

Project "Bakery" - Bratislava

Quantity 400 t.

Steel structure for two-beams box portal crane (loxcestation 2000/4000mm with a span L=67m and two Cantilevers L=31m, pieces 3- port in Donaw-Bratislava.

Quantity 2400 t

SLOVENIA

Coal factory - Hasel

Manufacturing and test assembly of box shaped beams Quantity 400 t.

SMELT INTERNATIONAL D.D Ljubljana

Icebox 5000 t -Novo Rusijsk

Manufacturing and erection of steel construction

Quantity cca 300 t

CHINA

Oil refinery "SINOPEK"

Quantity 300 t

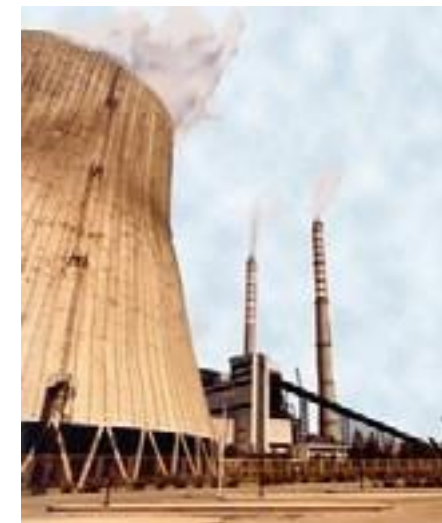

SLOVENIA

RUDIS Trbovlje Euroglas

2Haldesleben

Manufacturing steel construction for platform, silo

Quantity cca 365 t

RUDIS Trbovlje BSN-

Beziers, France

Manufacturing steel construction of platform, cylindrical parts of silo

Quantity 260 t

"LIBELA" - Celje

Road and wagon scale

Quantity 2100 t

GERMANY

Steel structure for KRUPP

KOPPERS - Essen

Quantity 200 t

EISEN Hutentstadt.

Quantity 135 t

ENERGY PROJECTS

GREECE

PPC S.A.

Spillway radial gates for the "Ag. Barbara Supplementary Reregulating Project on the Aliacmon River" – Veria

Fabrication, testing and commissioning of 5 spillway radial gates for the hydroelectric unit.

Main Contractor: ATHENAS.A.

PPC S.A.

Steelworks for the Atherinolakos 2x50 MW Steam Power Plant (Unit III, IV) - Crete

Steel structure fabrication for ducts, windbox, backstays, pylons.

Main Contractor: ATHENAS.A.

MACEDONIA

FENI - Kavadarci

Industry of nickel, steel and antimony Feni - Kavadarci. Manufacturing and erection of steel construction for objects like smeltery, converters, fine graining.

Quantity: 15000t

MINE-ENERGETIC CORPORATION -

Bitola

Part 3 from Power Plant - Bitola
Manufacturing and erection of steel construction

Quantity: 5600t

FACTORY OF BATTERY -Zletovo

Plant for production of Battery
Manufacturing and erection of steel construction

Quantity: 3500t

BUCIM - Radovis

Mine for copper
Manufacturing and erection of steel construction.

Quantity: 3500t

Factory of polyester staples "HEMTEKS" - Skopje

Quantity: 2100t

Chemical industry "VELES" - Veles

Quantity: 2500t

Ferrochrome and ferrosilicon furnaces "JUGOHROM" - Jegunovce

Quantity: 3000t

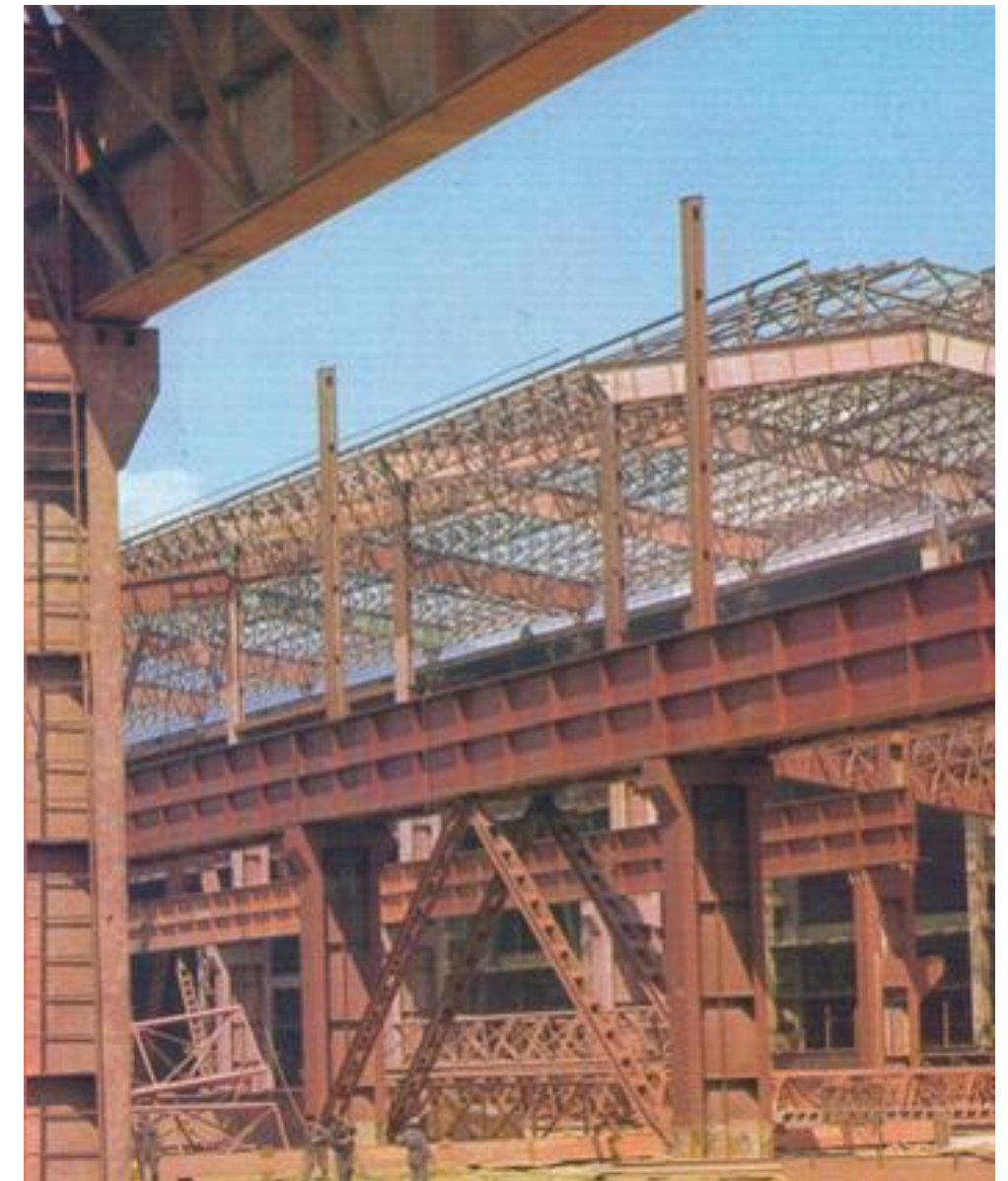

ENERGY PROJECTS

CROATIA

INA Petrolhemija - Kutina

Quantity: 4600 t

OIL PUMP STRUCTURE FOR "DJURO DJAKOVLC"- Sl. Brod

Quantity: 800 t

TEP - Zagreb

Quantity: 600 t

POWER PLANT - Plomin

Plomin 2 skeleton of boiler and carry
beams for power plant

Manufacturing, test assembly and
erection

Quantity: 2,600 t

DALMACIJA CEMENT d.d. - Split

Cement Plant

Fabrication of the bag filter and heat
exchanger supporting steel structure

Main Contractor: ENIKON d.d.

Quantity: 285 t



BOSNIA

STUDEN – AGRANA Brcko Sugar Refinery

Fabrication of steel structure
from welded sections

Main Contractor: EUROTECH An-
legensbau GmbH

Quantity: 400 t

IRAQ

Hydromechanical equipment for the Hydroelectric Power Station Bekhme

Quantity: 320t

Hydroelectric power station BUDUSH

Pipeline segments

Quantity: 1300t



MULTY- STOREY BUILDINGS

MACEDONIA

MINES AND FOUNDRY - Skopje

Hall for Konti Steel plates
Manufacturing and erection
of construction
Quantity: 2200 t

"ALAKALOID" - Skopje

Chemical pharmaceutical
industry
Quantity: 830 t

SERBIA

HIDROTEHNIKA - Beograd

Shopping center Novi Beograd
Manufacturing and erection of
steel construction
Quantity cca: 900 t



EUROSALON - Beograd,
Mega-Market Beograd
Manufacturing and erection of steel
construction

Quantity cca: 260 t

Department store
SHOPPING CENTER

New Belgrade

Quantity: 900 t

SLOVENIA

SCT - Ljubljana

Post center Ljubljana

Quantity cca: 2500 t

Manufacturing and erection
of steel construction

KONSTRUKTOR Maribor

Business center Budapest

Manufacturing and erection
of construction

Quantity: 1000 t

"TRIMO" - Trebnje

Quantity: 6100 t

"IMCO" - Ljubljana

Quantity: 450 t

POLAND

"BUSINESS TOWER" - Warsaw

Quantity: 900 t

HUNGARY

East-West Business Center - Budapest

Quantity: 1000 t

JORDAN

Applied projects Mafrag

Quantity: 150 t

IRAQ

Block of factory buildings

Quantity: 12000 t

Main club building Baghdad

Quantity: 520 t

RUSSIA

Hospital 1000 beds Norilsk (Siberia)

Quantity: 4500 t



SPECIAL PROJECTS

QATAR

DOHA ASIAN GAMES 2006

Eastern structural steelworks for Asian games 2006 in Doha - State of Qatar.

Design, engineering, fabrication, installation and commissioning of supporting steel structure (2,500 t) of the 4.000 m² LED monitor, including all supports of the lighting & rigging system at Khalifa Stadium Doha for the opening & closing ceremonies of the games.

Main Contractor: DAVIDATKINS ENTERPRISES



GREECE

Olympic stadium rigging Olympic stadium field chamber & connecting tunnel

Steel structure fabrication assigned by AKTOR SA-ATINA-SA-THEMELIODOMI SA

OPERA entertainment center - Kozani

Multi-purpose octagonal building with a loft

Quantity: 100 t

Area: 1000 m²



CROATIA

AIRPORT - Split

Quantity: 100t

“BRODO- SPLIT” – Split

”ULJANIK” – Pula

“3 MAJ” – Rijeka

“JOZO MOSLOVINA-MOSOR” - Trogir

Automatically welded shipbuilding profiles

Quantity: 42000 t



FRANCE

Ship profiles for the shipbuilding

Quantity: 500 t

RUSSIA

Crane bridge (polar crane) for the project “NUCLEAR POWER PLANT”

Quantity: 300t



BRIDGES

MACEDONIA

BRIDGE ON THE RIVER PCINJA

Manufacturing and erection of steel construction

Quantity: 800 t

BRIDGE ON THE RIVER BREGALNICA

Manufacturing and erection of steel construction

Quantity: 500 t

BRIDGE ON THE RIVER KUMANOVKA

Quantity: 400 t

CHECH REPUBLIC

Railway Bridge

STROJEXPORT - Prague

Manufacturing of steel construction on the bridge

Quantity: 2000 t

CROATIA

Bridge Land IslandPAG

KONSTRUKTOR Split

Manufacturing trial assembly of the bridge

Quantity: 1200 t



SPORT CENTERS

MACEDONIA

CITY STADIUM - Skopje

Quantity: 550 t

SPORT HALL "BILJANINI IZVORI" - Ohrid

Quantity: 185 t

SPORT HALL - Kumanovo

Quantity: 500 t

DELTA PROM - Debar city Sport Hall

Design, fabrication, erection of the building steelworks

Area: 1,800 m²

STADIUM "TUMBEKAFE" - Bitola

Quantity: 350 tons





90 SPORT HALLS THROUGHOUT MACEDONIA

SPORT HALLS



INDUSTRIAL BUILDINGS

MACEDONIA



Adient - Strumica



Hi-tech, TIRZ Bunardzik - Skopje



Podgorka - Struga



Vincini - Vinica

INDUSTRIAL BUILDINGS & LOGISTICS CENTERS

MACEDONIA



Vivaks - Skopje



Soncheva dolina - Vinica



DB Schenker - Skopje



Vincini - Vinica